

Tuesday, May 24, 2016

Time	Activity	Location
3:00 – 5:00 PM	Registration and Meet & Greet	Prairie Room, Lister Hall
5:00 – 5:45 PM	Departure from Lister Hall to Telus World of Science	Loading Area at Lister Hall
6:00 – 9:00 PM	Opening Ceremony	<i>Telus World of Science</i> 11211 142 St
9:00 PM	Departures from Telus World of Science to Lister Hall	<i>Telus World of Science</i> 11211 142 St

Program at Telus World of Science

Opening Welcome Remarks

- Brenda Parlee, Stan Blade, Alan Nursall,

Activities:

- Hands On Activities in the Science Garage/Environment Gallery Part 1
- Science Demo – Demonstration Stage
- Hands On Activities in the Science Garage/Environment Gallery Part 2
- Free time to Explore the Lower Gallery

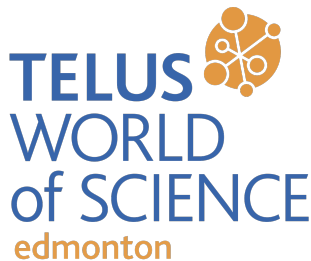

The **Telus World of Science** is a broad-based science centre in **Edmonton, Alberta, Canada**, operated by the Edmonton Space & Science Foundation.



Dr. Stan Blade is Dean of the Faculty of Agricultural Life & and Environmental Sciences, University of Alberta.



Alan Nursall is the CEO of the *Telus World of Science* in Edmonton. He is also a well-known scientist and science educator having hosted the science series, *Daily Planet* and the *Alan Nursall Experience* on the [Discovery Channel](#).



Brenda Parlee is a Professor in the Faculty of Agricultural, Life and Environmental Sciences at the University of Alberta. She is the Principal Investigator of www.trackingchange.ca

Wednesday, May 25, 2016

Time	Activity	Location
7:30 – 8:30 AM	Breakfast	Maple Leaf Room, Lister Hall
8:30– 9:00 AM	Tracking Change Presentation	Maple Leaf Room, Lister Hall
9:00 – 9:30 AM	Break	Maple Leaf Room, Lister Hall
9:45 - 11:00 AM	University Tour	Administration Building
11:00 – 11:30 AM	Tipi Raising	Pembina Hall / Faculty of Native Studies
11:30 AM – 12:30 PM	Boxed Lunch	Univers. Of Alberta Quad (Central Green Space)
12:30 – 1:00 PM	Keynote Presentation	Maple Leaf Room, Lister Hall
1:00 – 3:00 PM	Poster Presentation and Poster-Bingo	Maple Leaf Room, Lister Hall
3:00 – 5:00 PM	Open House	Maple Leaf Room, Lister Hall
5:00 – 9:00 PM	Movie Night with Pizza and Snacks!	L1 – 190 (basement), Edmonton Clinic Health Academy (ECHA)



Kelsey Dokis-Jansen is an Indigenous Scholar at the University of Alberta. She has a Bach. In Environmental Conservation Sciences and an MSc in Risk and Community Resilience.



Kostas and Fabiola are students at the University of Alberta. They are helping to document your stories and posters so we can send you a book of all your work after the Knowledge Fair to let your friends and family know about your adventures.



Thursday, May 26, 2016

Time	Activity	Location
7:30 – 8:30 AM	Breakfast	Maple Leaf Room, Lister Hall
8:30 – 12:00 PM	Fish Lab Activity	Art Mural Activity
		440, South Academic Building (SAB)
12:00 – 1:00 PM	Lunch with Keynote	Maple Leaf Room, Lister Hall
1:00 – 2:00 PM	Wrap Up	Maple Leaf Room, Lister Hall
2:00 – 2:30 PM	LRT to Art Gallery	University Station > Churchill Station
2:30 – 4:00 PM	Art Gallery of Alberta <i>Professional Native Indian Artists Inc.: Group of Seven</i>	2 Sir Winston Churchill Square
4:00 – 4:30 PM	Departure to West Ed. Mall	Pick up at Art Gallery Entrance
4:30 – 8:45 PM	West Edmonton Mall Waterpark and Fun!	West Edmonton Mall 8882 170 St NW
9:00 PM	Departure to Lister Hall	West Edmonton Mall Pick up at door 50 (Please be at the Door by 8:45PM)

Mark Poesh is a fisheries biologist at the University of Alberta. He works with students and communities to answer key questions such as “Can I eat the fish?”



Jennifer Fresque Baxter is Watershed Management Advisor for the Government of the Northwest Territories.



Kristine Wray is a PhD student at the University of Alberta. She will be coordinating a mural project with students!



Kaia Lamonthe – Education Director for Treaty 8 First Nations of Alberta will share his insights about the importance of knowledge and education



We greatly appreciate the awesomeness of the Youth Knowledge Fair Coordinator – Victoria Zeppa!

Thanks also to the amazing Elaine Maloney, Knowledge Mobilization Coordinator for trackingchange.ca



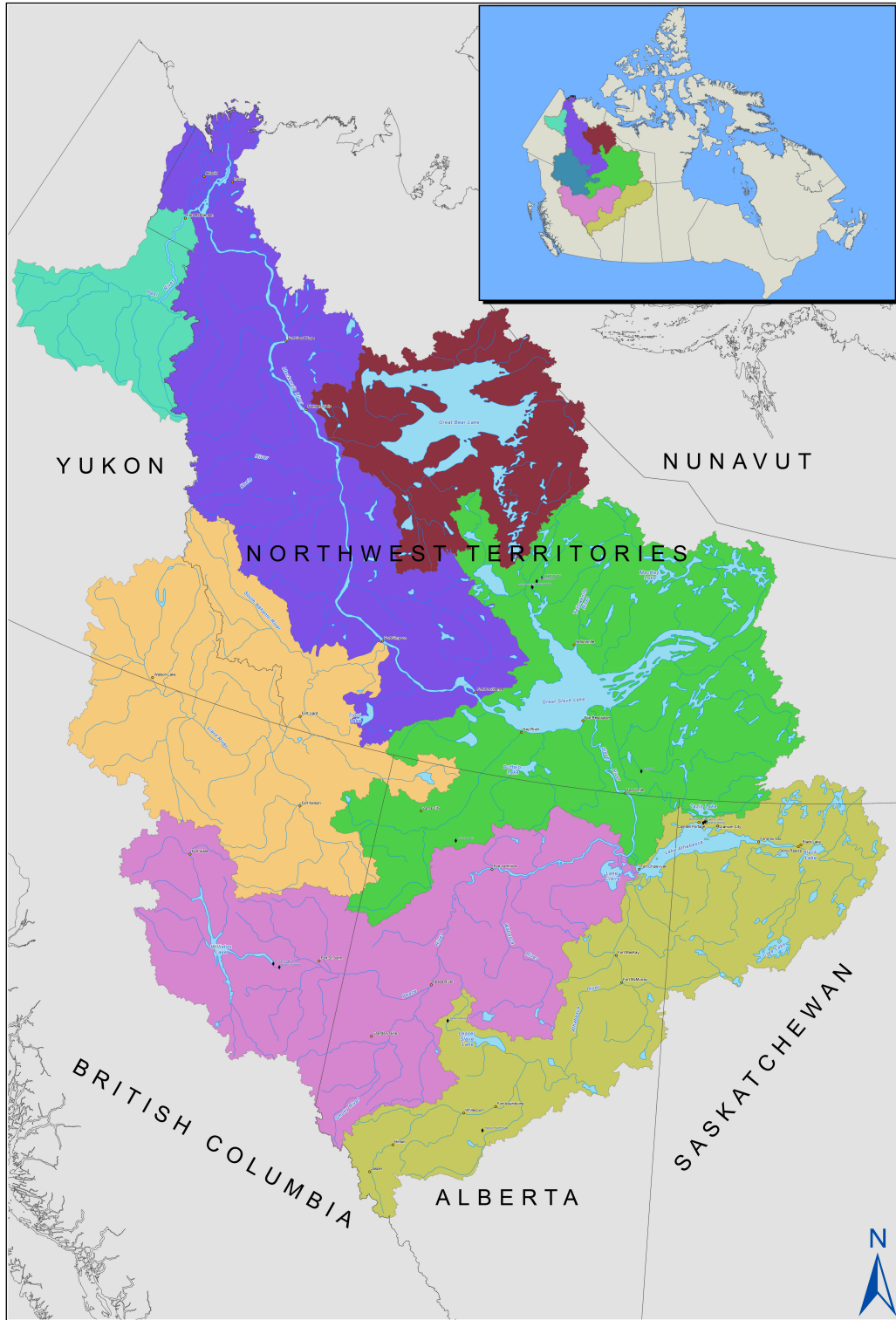

MACKENZIE RIVER BASIN BILATERAL PROJECT
 ALBERTA, BRITISH COLUMBIA, NORTHWEST TERRITORIES, SASKATCHEWAN, YUKON; CANADA

Legend
 • Towns
 — Rivers & Creeks
 — Lakes
 — Provinces

MRB Sub Basins
 ■ Great Bear River
 ■ Great Slave Lake
 ■ Lake Athabasca

Liard River
 ■ Liard River

Mackenzie River
 ■ Mackenzie River

Peace River
 ■ Peace River

Peel River
 ■ Peel River

Date: January, 2012
 Projected Coordinate System:
 NAD 1983 CSRS88 UTM Zone 13N

Disclaimer:
 MRB sub-basins maps with varying degrees of accuracy and are intended for general use only. MRB makes no representation that this map or the information contained herein is accurate, complete or current. The user is advised to consult the appropriate authorities for the most current and accurate information available.

Map Produced By:
 Water Security Agency, Canadian Council of Ministers of the Environment
 © 2012 Government of Saskatchewan
 Information: 306-975-4200
 www.watersecurity.ca
 Mapping: 306-975-4200
 Mapping: 306-975-4200



Thanks to Sponsors!



Social Sciences and Humanities
 Research Council of Canada

Conseil de recherches en
 sciences humaines du Canada

