

International Exhibition Hockey

• •

**JAPANESE OLYMPIC
HOCKEY TEAM**

vs.

**CENTRAL ALBERTA
ALL STARS**

• •

Jubilee Stadium, Lacombe

• •

Saturday, January 16, 1960

•
•
•

SOUVENIR PROGRAM

25c

International Hockey Rules

THIS GAME is being played under rules as set down by the International Ice Hockey Federation. There are many minor differences between Canadian Amateur Hockey rules and those of the international body, but the main differences are these:

1. Body-checking is sharply curtailed under international rules. Body checking is allowed only by the defensive team inside their own zone. No body checking is allowed by an offensive team in their opponent's half of the rink.
 2. Under Canadian rules, if a penalty shot is awarded, any player on the non-offending team is entitled to take the shot. Under international rules, a penalty shot may be taken only by the player against whom the foul is committed.
 3. Icing the puck in international rules occurs the instant the puck crosses the goal line, regardless of whether the teams are of the same numerical strength. The practice in Canada of shooting the puck down the ice when a team is short-handed thus becomes open to a call of icing.
 4. Under international rules, a penalty shot is automatically awarded if a player in possession of the puck has no opponent between himself and the opposing goalkeeper, and while in such position is prevented from having a clear shot on his opponent's goal because of a stick thrown by a player in any zone.
- Contrary to general public opinion, the centre ice red line is used under International rules in exactly the same manner as under C.A.H. A. Rulings.

... LINE-UP ...

Japanese Olympic Hockey Team

1. TOSHIEI HOMMA	Goalkeeper	165 lbs.	5' 11"
2. SHOICHI TOMITA	Goalkeeper	145 lbs.	5' 6"
3. YOSHIHIRO MIYAZAKI	Defence	155 lbs.	5' 8"
4. TAKASHI KAKIHARA	Right Wing	140 lbs.	5' 5"
5. TOSHIHIKO YAMADA	Right Wing	125 lbs.	5' 6"
6. ATSUO IRIE	Left Wing	140 lbs.	5' 6"
7. MAMORU TAKASHIMA	Left Wing	138 lbs.	5' 7"
8. AKIYOSHI SEGAWA	Centreman	150 lbs.	5' 8"
9. MASAO MURANO	Centre, R. Wing	150 lbs.	5' 8"
10. SHINICHI HOMMA	Centreman	160 lbs.	5' 9"
11. SHIGERU SHIMADA	Defence	160 lbs.	5' 8"
12. JOOJI IWAOKA	Right Wing	158 lbs.	5' 10"
13. HIDENORI INATSU	Left Wing	162 lbs.	5' 10"
14. MASAMI TANABU	Defence	158 lbs.	5' 11"
15. ISAO ONO	Centreman	160 lbs.	5' 11"
16. KUNITO TAKAGI	Defence	180 lbs.	6'
17. CHIKASHI AKAZAWA	Defence	176 lbs.	6'

COACH HIROKI ONIKURA

TRAINER KIYOSHI YOSHIJIMA

... LINE-UP ...

Central Alberta All-Stars

1. ERIC PATERSON	Goalkeeper	Ponoka
2. RON MOCH	Defence	Red Deer
3. MONK BURTON	Defence	Red Deer
4. AP DOROHYO	Centreman	Red Deer
5. DON REHILL	Left Wing	Red Deer
6. RON MENARD	Right Wing	Red Deer
7. DOUG MESSIER	Defence	Lacombe
8. VIC DZURKO	Defence	Lacombe
9. JOHNNY YOUNG	Centreman	Lacombe
10. BILL VOSS	Left Wing	Lacombe
11. EDDIE YOUNG	Right Wing	Lacombe
12. JACK MOORE	Defence	Ponoka
14. GORD BUTTREY	Centreman	Ponoka
15. ROGER GELINAS	Left Wing	Ponoka
16. JOHN ZAHARA	Right Wing	Ponoka
17. REMI BRISSON	Defence	Ponoka

COACH RAY HANNIGAN

TRAINER RON WALTERS

EQUIPMENT HANK SANDERSON

CLUB PHYSICIAN DR. W. CARTER

...The Japanese Team...

THIS OLYMPIC hockey team is the first team to represent Japan in international hockey competition since the 1936 Olympics held in Germany. The team has played six (and lost six) games in Canada prior to its visit here tonight — but the team manager has made it quite clear that this tour is being undertaken strictly to provide experience for his players in the Canadian-style of play.

The team has an average age of 24 years, an average weight of 70 kilograms (155 pounds) and an average height of 168 centimetres (roughly five feet, eight inches).

Many of the players have already played in some international competition, and at least six of the players took part in the world championship games in Moscow in 1957. Yoshihiro Miyazaki, wearing sweater number three, has gained hockey experience with the Kenora (Ontario) Thistles. Star of the team is considered to be Isao Ono, wearing sweater number 15, who has played in international games in Canada, the States and in Moscow.

The Japanese will wind up their Canadian tour about mid-February after which they travel to Squaw Valley, California, for competition in the Olympics. It is possible that in these games they will meet the Canadian standard-bearers, Kitchener-Waterloo Dutchmen of Ontario.

Central Alberta All Stars

CENTRAL ALBERTA ALL-STARS who form the opposition for the touring Japanese team is made up of one set of forwards and a pair of defencemen from each of the three intermediate clubs in Central Alberta — the Red Deer Rustlers, Ponoka Stampeders and Lacombe Rockets. Players from each of the teams have been chosen by the coach, Ray Hannigan of Red Deer.

Ponoka Stampeders' netminder, Eric Paterson has been chosen to tend goal for the All-Star aggregation, thus giving the Ponoka team six men on the all-star squad.

The Japanese Hockey Team ...

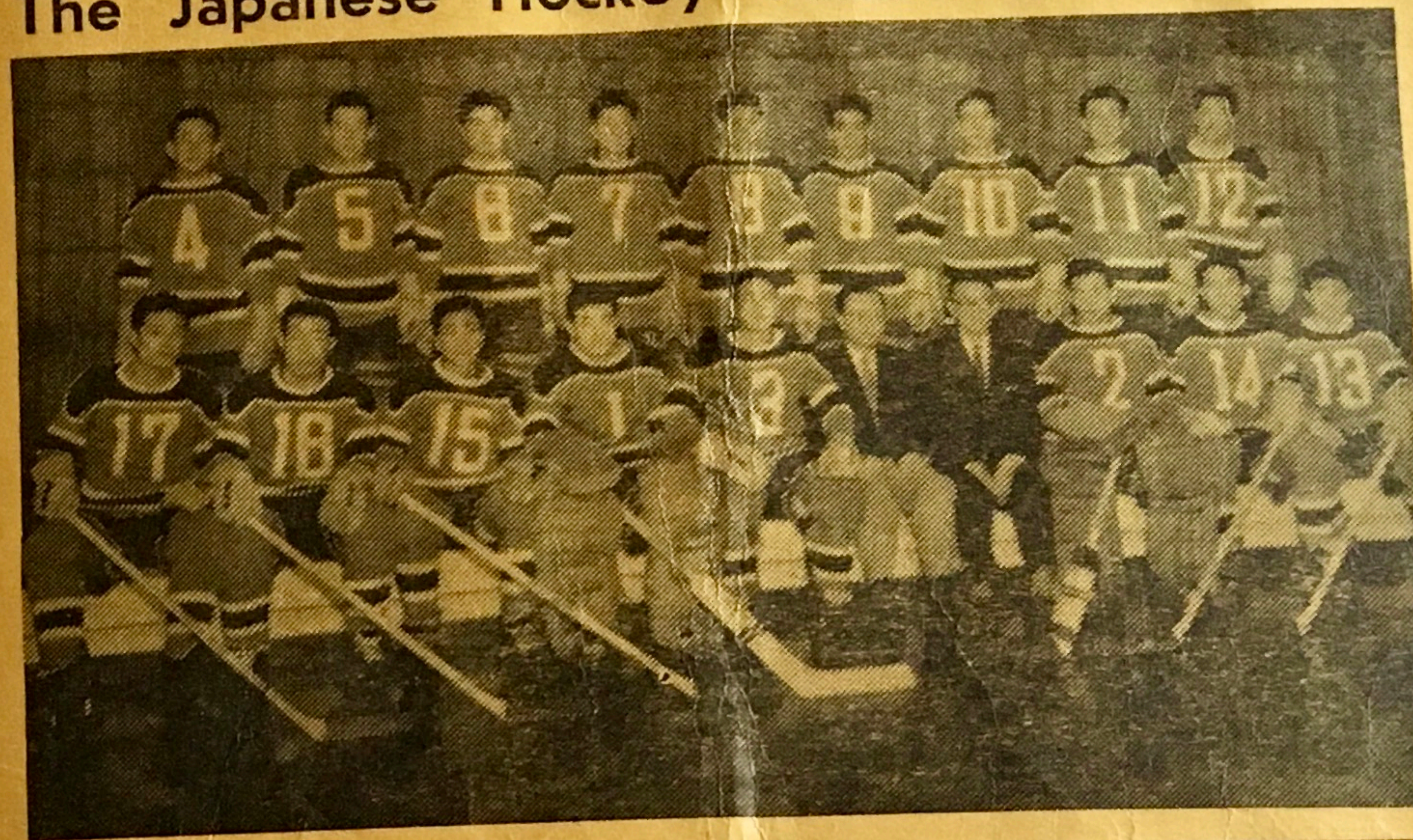

... Autographs ...