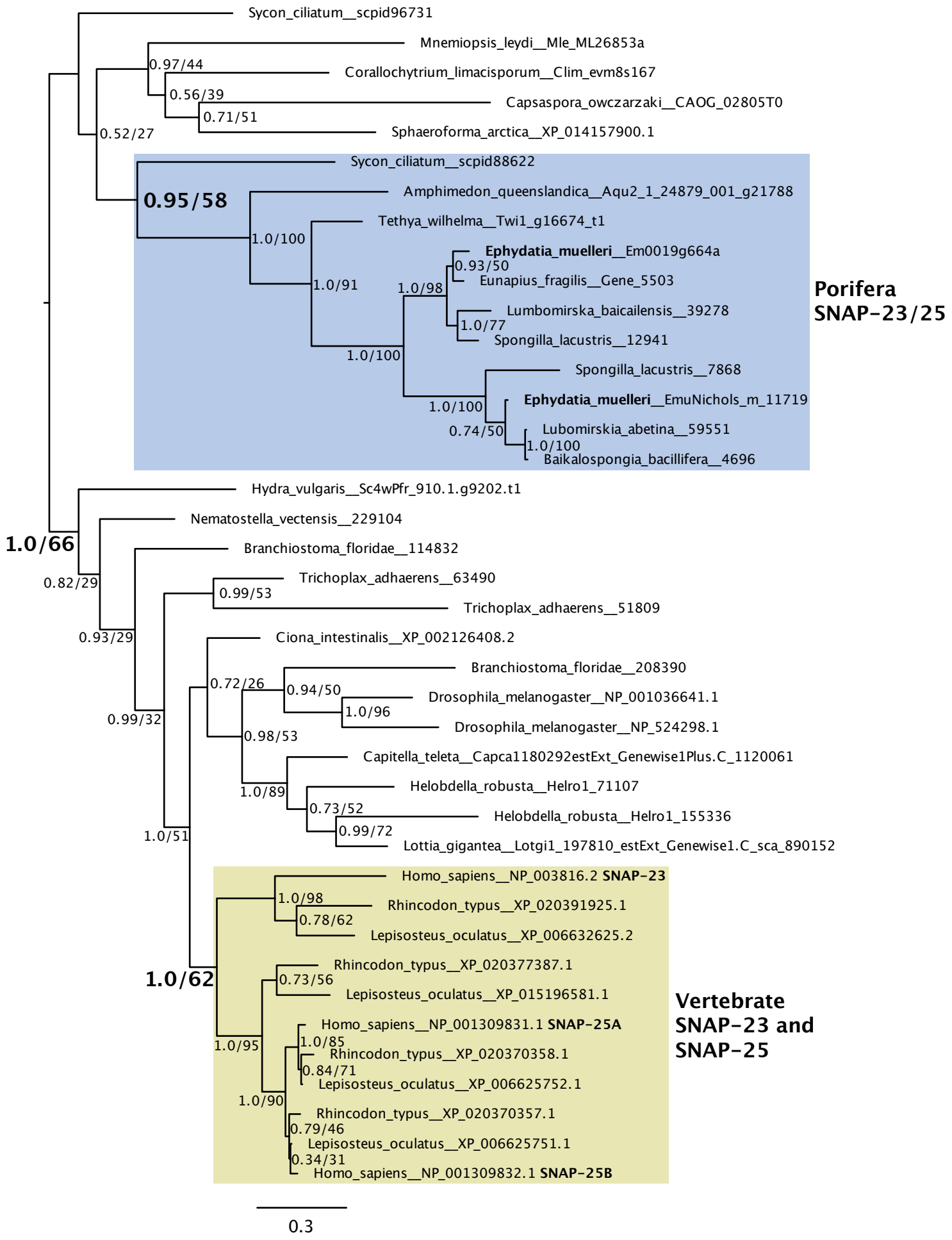
Sycon_ciliatum__scpid96731
Mnemiopsis_leydi__Mle_ML26853a
0.97/44
Corallochytrium_limacisporum__Clim_evm8s167
0.56/39
Capsaspora_owczarzaki__CAOG_02805T0
0.71/51
Sphaeroforma_arctica__XP_014157900.1
0.52/27
Sycon_ciliatum__scpid88622
0.95/58
Amphimedon_queenslandica__Aqu2_1_24879_001_g21788
Tethya_wilhelma__Twi1_g16674_t1
1.0/100
Ephydatia_muelleri__Em0019g664a
0.93/50
Eunapius_fragilis__Gene_5503
1.0/91
1.0/98
Lumbomirska_baicailensis__39278
1.0/77
Spongilla_lacustris__12941
1.0/100
Spongilla_lacustris__7868
Ephydatia_muelleri__EmuNichols_m_11719
1.0/100
0.74/50
Lubomirskia_abetina__59551
1.0/100
Baikalospongia_bacillifera__4696
Porifera
SNAP-23/25
Hydra_vulgaris__Sc4wPfr_910.1.g9202.t1
Nematostella_vectensis__229104
1.0/66
Branchiostoma_floridae__114832
0.82/29
Trichoplax_adhaerens__63490
0.99/53
Trichoplax_adhaerens__51809
0.93/29
Ciona_intestinalis__XP_002126408.2
Branchiostoma_floridae__208390
0.72/26
0.94/50
Drosophila_melanogaster__NP_001036641.1
1.0/96
Drosophila_melanogaster__NP_524298.1
0.99/32
0.98/53
Capitella_teleta__Capca1180292estExt_Genewise1Plus.C_1120061
1.0/89
Helobdella_robusta__Helro1_71107
0.73/52
Helobdella_robusta__Helro1_155336
0.99/72
1.0/51
Lottia_gigantea__Lotgi1_197810_estExt_Genewise1.C_sca_890152
Homo_sapiens__NP_003816.2 SNAP-23
1.0/98
Rhincodon_typus__XP_020391925.1
0.78/62
Lepisosteus_oculatus__XP_006632625.2
Rhincodon_typus__XP_020377387.1
1.0/62
0.73/56
Lepisosteus_oculatus__XP_015196581.1
Homo_sapiens__NP_001309831.1 SNAP-25A
1.0/95
1.0/85
Rhincodon_typus__XP_020370358.1
0.84/71
Lepisosteus_oculatus__XP_006625752.1
1.0/90
Rhincodon_typus__XP_020370357.1
0.79/46
Lepisosteus_oculatus__XP_006625751.1
0.34/31
Homo_sapiens__NP_001309832.1 SNAP-25B
Vertebrate
SNAP-23 and
SNAP-25
0.3